



# EXECUTIVE TOWNS – THE FIELDON

## Blocks B, C, D, I & J – 3 Bed – Interior Lots 14' Wide

**Interior Floor Area**  
1,875 Sq. Ft.\*

**Deck**  
130 Sq. Ft.\*

**Total Area**  
2,005 Sq. Ft.\*

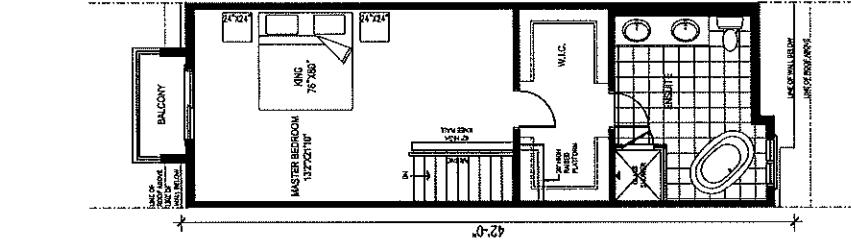

Loft Floor

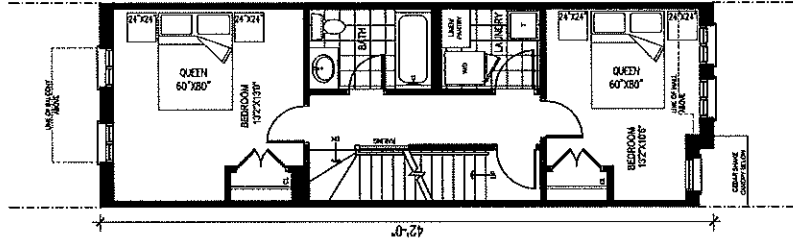

Second Floor

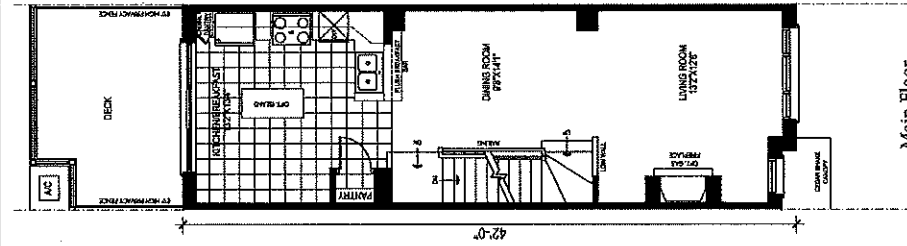

Main Floor

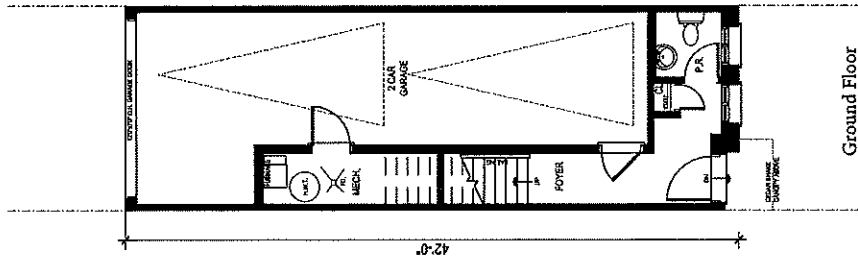

Ground Floor

Sizes and specifications are subject to change without notice.  
All floorplans are approximate dimensions. Actual usable floor space may vary from the stated floor area. E & O.E.  
\*This may not reflect the actual square feet of your lot. Please ask our sales office for details on specific lots.

# SEMI - BROOKSIDE

## Block A - 2 Bed Option - Interior Lots 19.6' Wide

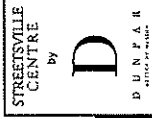

Interior Floor Area  
2,380 Sq. Ft.\*

Deck  
205 Sq. Ft.\*

Total Area  
2,585 Sq. Ft.\*

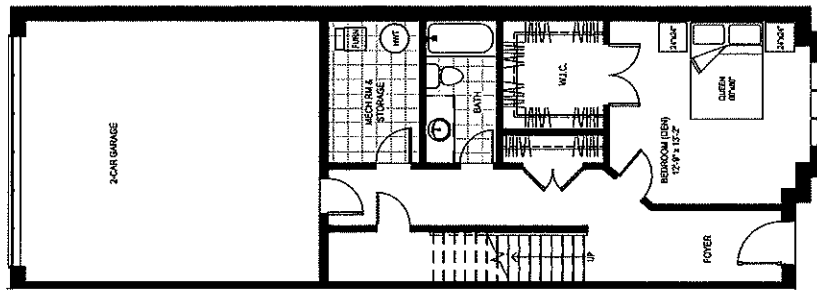

Ground Floor

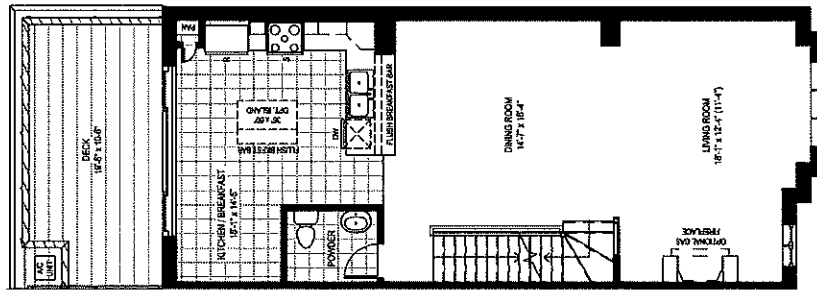

Main Floor

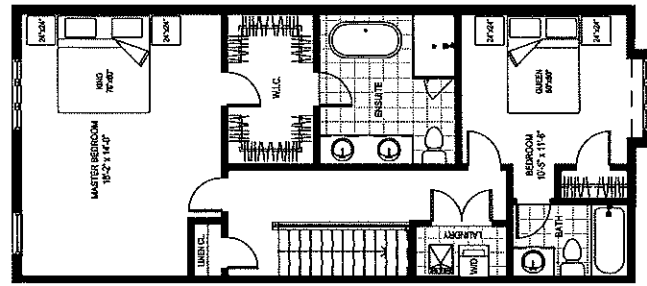

Second Floor

Sizes and specifications are subject to change without notice.  
All floorplans are approximate dimensions. Actual usable floor space may vary from the stated floor area. E. & O. E.  
\*This may not reflect the actual square feet of your lot. Please ask our sales office for details on specific lots.

**D**  
DUNFAR  
CREATED BY ACTION





# BACK-TO-BACK TOWNS - SAGEWOOD

## Blocks E, F, G, K, L, M, N & O - 3 Bed - Interior Lots 15' Wide

Interior Floor Area  
1,566 Sq. Ft.\*

Roof Top Terrace  
246 Sq. Ft.\*

Total Area  
1,812 Sq. Ft.\*

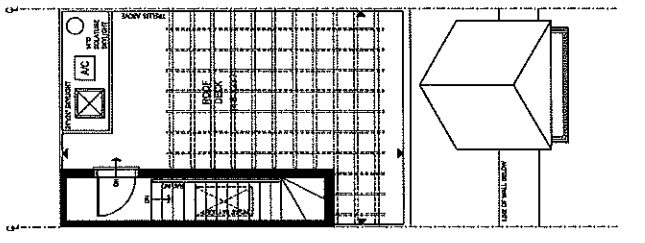
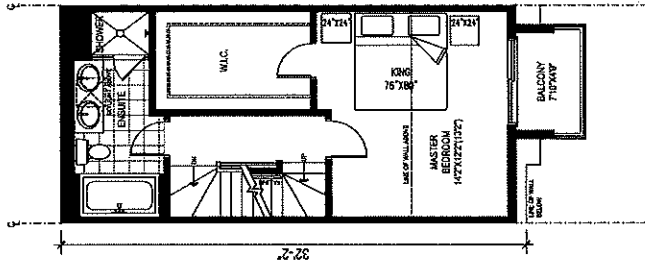
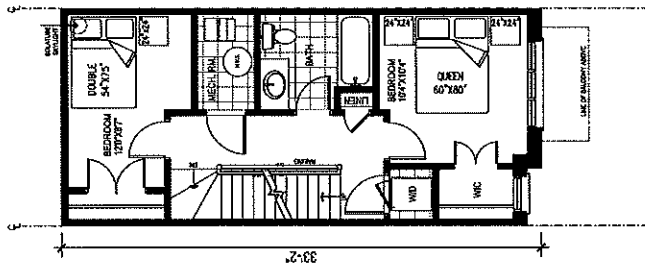
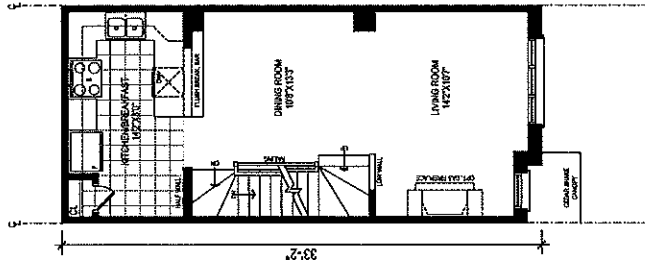
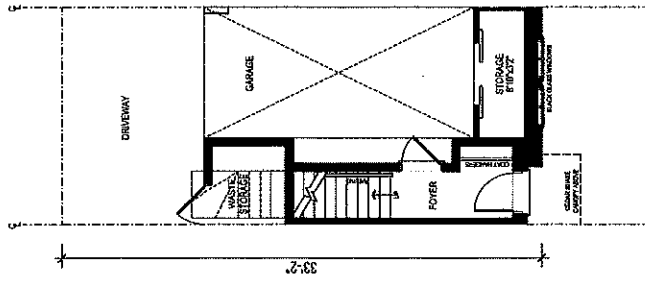

Sizes and specifications are subject to change without notice.  
All floorplans are approximate dimensions. Actual useable floor space may vary from the stated floor area. E & O.E.  
\*This may not reflect the actual square feet of your lot. Please ask our sales office for details on specific lots.



STREETSVILLE  
CENTRE

by

**D**

D U N P A R  
DESIGN BY DESIGN

*Semi's*  
**Special Incentive Package**  
**Limited Time Offer\* Purchase**  
**Today and Receive:**

Gas Fireplace complete with surround in Living Room – Valued at \$6,000\*

&

Kitchen Island with built-in outlet – Valued at \$3,500\*

&

7½" engineered hardwood flooring on main floor living/dining room and 2<sup>nd</sup>  
floor hallway – Valued at \$10,500\*

&

6½" baseboards throughout with quarter round in all tiled and hardwood  
floor areas – Valued at \$4,500\*

&

8 Potlights located on main floor and ensuite – Valued at \$2,000\*

&

Undermount Sink(s) in ensuite – Valued at \$500\*

&

Undermount Kitchen Sink – Valued at \$1,500\*

&

Central air conditioning – Valued at \$3,500\*

&

Smooth ceilings throughout – Valued at \$4,000\*

&

Frameless glass shower door in ensuite – Valued at \$2,000\*

&

Freestanding Tub in ensuite – Valued at \$2,000\*

&

Under Valance LED Tape lighting in kitchen – Valued at  
\$300\*

&

Heated floors with vinyl plank flooring on the 1st  
floor in foyer, den, laundry, bathroom – Valued at \$2,500\*

**PLUS**

\$5,000 Design Studio Credit\*

**OVER \$45,000 IN UPGRADES INCLUDED**

\*Prices, specifications and promotions are subject to change without notice E. & O. E November 2020

STREETSVILLE  
CENTRE

by

**D**

DUNPAK  
SETTLED BY DESIGN

**StreetsVille Centre**

*Back-to-Back Towns*

**Special Incentive Package Limited Time Offer\***

**Purchase Today and Receive:**

Undermount Kitchen Sink – Valued at \$1,500

**AND**

Central air conditioning – Valued at \$3,000

**AND**

Smooth ceilings throughout – Valued at \$4,000

**AND**

Frameless glass shower door in ensuite – Valued at \$2,000

**OVER \$10,000 IN UPGRADES INCLUDED**

\*Prices, specifications and promotions are subject to change without notice. E. & O. E November 2020



## Streetsville Centre

### *Executive Towns*

### **Special Incentive Package Limited Time Offer\***

#### **Purchase Today and Receive:**

Undermount Kitchen Sink – Valued at \$1,500

**AND**

Central air conditioning – Valued at \$3,000

**AND**

Smooth ceilings throughout – Valued at \$4,000

**AND**

Frameless glass shower door in ensuite – Valued at \$2,000

**AND**

Freestanding Deep Soaker Tub – Valued at \$2,000

## **OVER \$10,000 IN UPGRADES INCLUDED**

\*Prices, specifications, and promotions are subject to change without notice E.&O.E Nov 2020



STREETSVILLE  
CENTRE

by

**D**

DUNPAR  
LETTERS BY DESIGN

## StreetsVille Centre

### Back-to-Back Towns

BLOCK	INTERIOR LOTS	TYPE	Interior Sq.Ft.	Roof Top Terrace Sq. Ft.	PRICE*
L	91	3 Bed & 2 Bath	1,566	246	\$879,990
K	105 & 106	3 Bed & 2 Bath	1,566	246	\$879,990
K	115 & 116	3 Bed & 2 Bath	1,566	246	\$889,990
O	144, 145, 150 & 153	3 Bed & 2 Bath	1,566	246	\$889,990
N	122, 125, 131 & 134	3 Bed & 2 Bath	1,566	246	\$889,990

BLOCK	INTERIOR LOTS	TYPE	Interior Sq.Ft.	Roof Top Terrace Sq. Ft.	PRICE*
E	48, 53, 54 & 57	3 Bed & 2 Bath	1,566	246	\$899,990
F	64	3 Bed & 2 Bath	1,566	246	\$899,990

\*Prices, specifications and promotions are subject to change without notice. E. & O. E November 2020

### Executive Towns

BLOCK	LOT	TYPE	Interior Sq.Ft.	Deck Area	PRICE*
J	190, 191 & 193	3 Bed & 3 Bath	1,875	130	\$1,019,990
I	183	3 Bed & 3 Bath	1,875	130	\$1,019,990

### Executive Towns

BLOCK	LOT	TYPE	Interior Sq.Ft.	Deck Area	PRICE*
B	18, 19 & 20	3 Bed & 3 Bath	1,884	140	\$1,025,990
C	28, 29 & 30	3 Bed & 3 Bath	1,884	140	\$1,025,990

### Semi

BLOCK	LOT	TYPE	Interior Sq.Ft.	Deck Area	PRICE*
A	6 Includes a Bay Window	2 Bed & Den - 3.5 Bath	2,380	205	\$1,350,990

**Occupancy Date**

Tentative TOD Date of Fall 2022

**Included in Purchase**

\*Six Appliances, storage room and HST included in Purchase Price

**Deposit**

15% of Purchase Price

**Maintenance Fees**

Approx. \$200/month

Includes landscaping, snow removal, salting, street lighting and private garbage collection

**Taxes**

The current City of Mississauga Tax Rate is approximately 1% of total purchase price

\*Prices, specifications and promotions are subject to change without notice. E. & O. E November 2020